Twin Cities Army Ammunition Plant (TCAAP)

Property Owner: U.S. Army

Status: Determined to Be Excess Federal Property

Number of Acres Declared Excess: 585 (gray area on map including Wildlife Corridor)

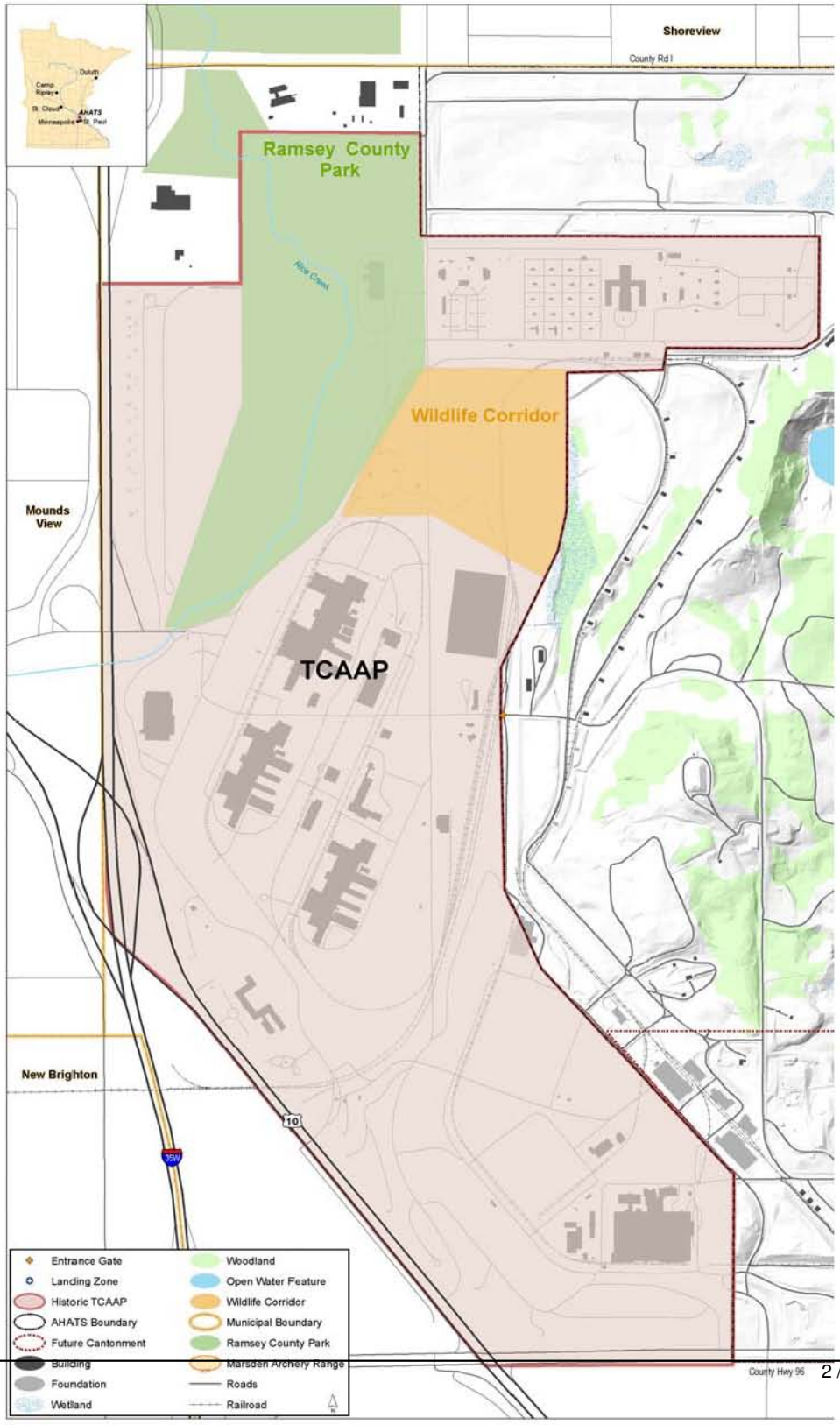

Click above for larger version.

- [illegible] Hearing on June 22